

# FARRIS, HANSEN & ASSOCIATES, INC.

ENGINEERING - ARCHITECTURE - SURVEYING  
7 RIDGWAY COURT - P.O. BOX 437 - ELKHORN, WISCONSIN 53121  
PHONE: (262) 723-2098 FAX: (262) 723-5886

-WORK ORDERED BY-  
GEORGE KASNICK  
P. O. BOX 824  
LAKE GENEVA, WISCONSIN 53147

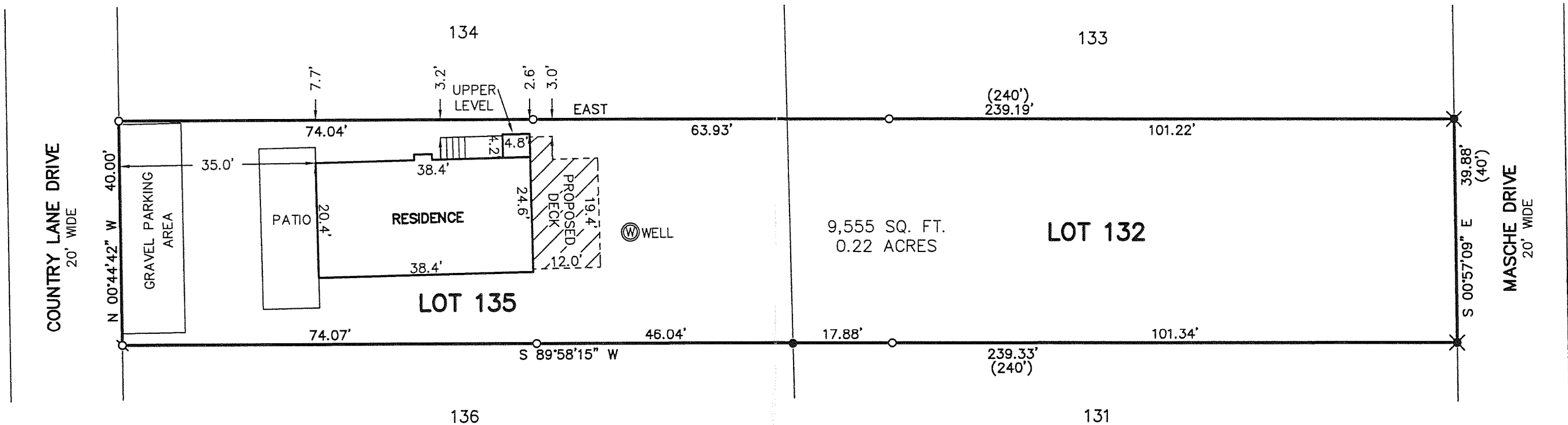

## PLAT OF SURVEY OF

LOTS 132 AND 135 OF KRUMHAAR'S 2ND ADDITION TO  
RAVENSWOOD, A SUBDIVISION LOCATED IN THE SOUTHEAST  
1/4 OF SECTION 31, T 2 N, R 16 E, WALWORTH COUNTY,  
WISCONSIN.

### LEGEND

- - FOUND IRON PIPE STAKE
- - FOUND IRON REBAR STAKE
- - SET IRON REBAR STAKE
- ✕ - FOUND IRON "T" BAR
- (XXX) - RECORDED AS

ASSIGNED THE NORTH LINE OF LOT 135  
EAST

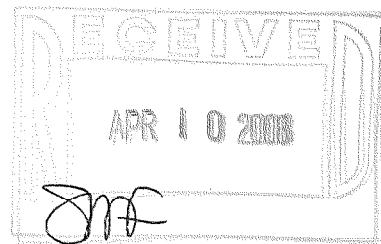

NOTE: COPIES OF THIS MAP TO WHICH THE FOLLOWING CERTIFICATE WILL APPLY SHOW THE SURVEYOR'S ORIGINAL SEAL AND SIGNATURE IN RED INK. COPIES BY ANY OTHER MEANS MAY HAVE ALTERATIONS WHICH DO NOT REPRESENT THE SURVEYOR'S WORK PRODUCT.

I HEREBY CERTIFY THAT THE ABOVE DESCRIBED PROPERTY HAS BEEN SURVEYED UNDER MY DIRECTION AND THAT THE ABOVE MAP IS A TRUE REPRESENTATION THEREOF AND SHOWS THE SIZE AND LOCATION OF THE PROPERTY AND ITS EXTERIOR BOUNDARIES. THIS SURVEY IS MADE FOR THE USE OF THE PRESENT OWNERS OF THE PROPERTY, AND ALSO THOSE WHO PURCHASE, MORTGAGE, OR GUARANTEE THE TITLE THERETO WITHIN ONE YEAR FROM THE DATE HEREOF.

DATED: 4/8/2008

*Peter S. Gordon*  
PETER S. GORDON

PROJECT: 7589  
DATE: 04/08/2008  
SHEET 1 OF 1

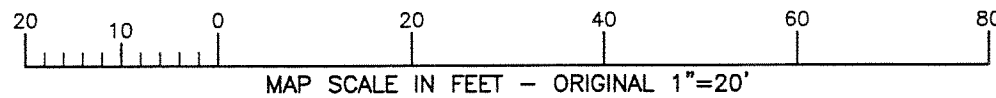

FRA 2-25 FRA-28

216-4512